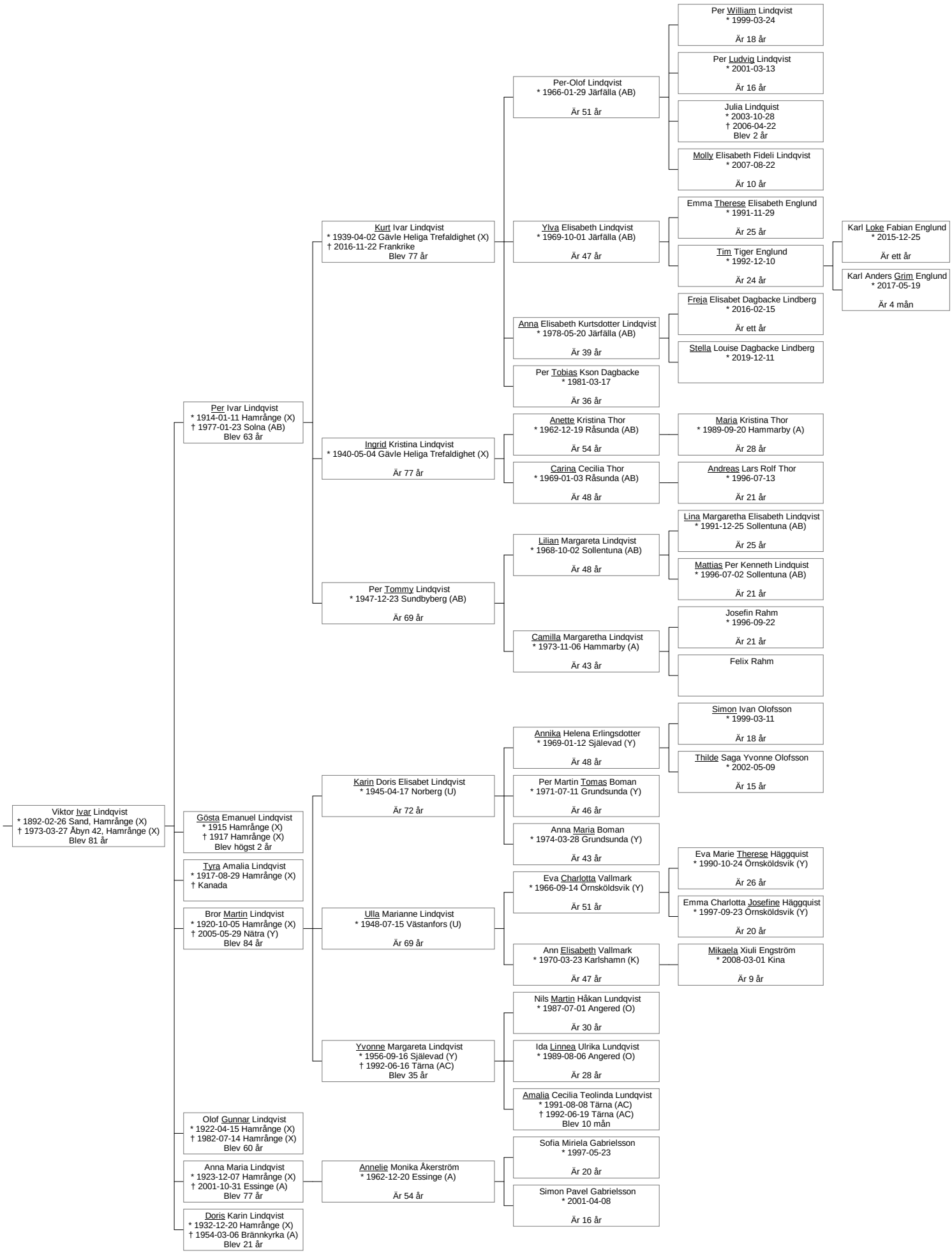Ättlingar till Viktor Ivar Lindqvist (1892 - 1973)